

# 52nd Latvian Chess Solving Championship 2026

Latvia, Riga 27.06.2026 - Round 1. (120')

1.

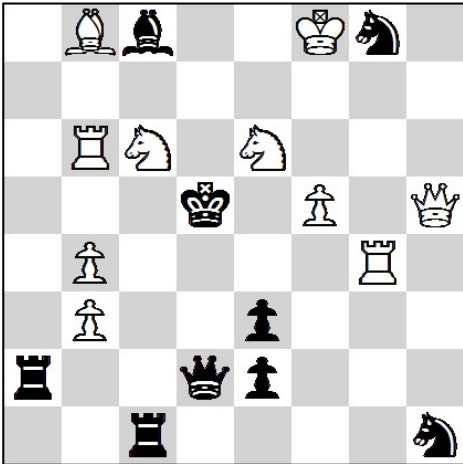

#2

10 + 9

2.

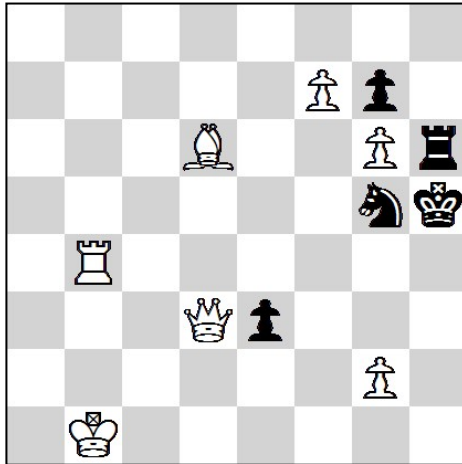

#3

7 + 5

3.

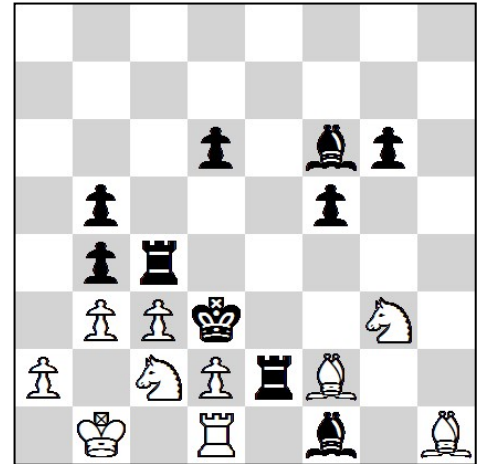

#5

10 + 10

4.

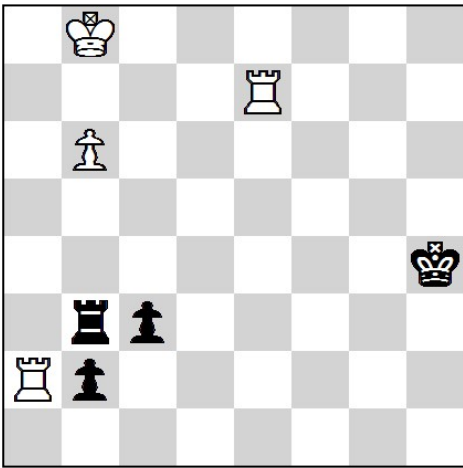

=

4 + 4

5.

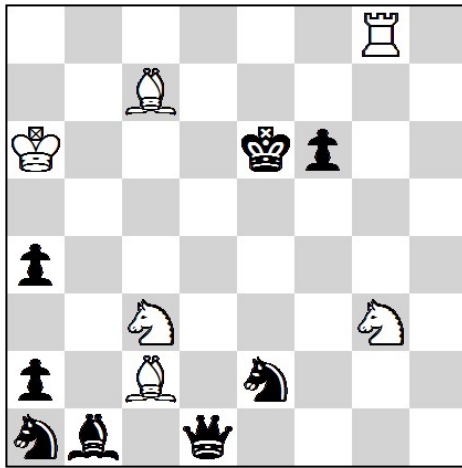

H#2

2 solutions

6 + 8

6.

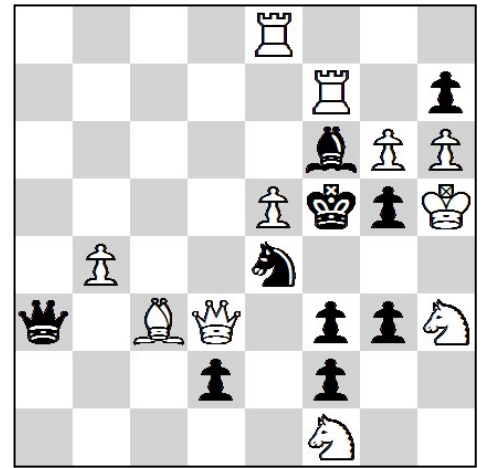

S#3

11 + 10

7.

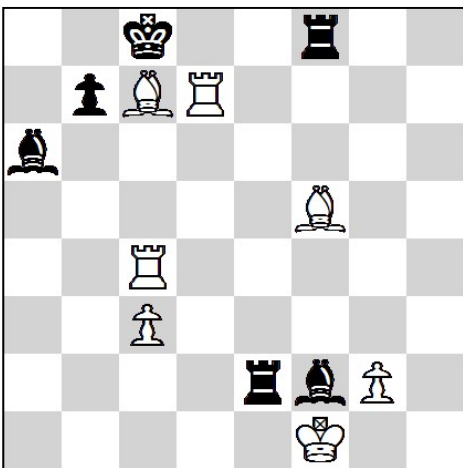

HS#2

2 solutions

7 + 6

# 52nd Latvian Chess Solving Championship 2026

Latvia, Riga 27.06.2026 - Round 2. (120')

8.

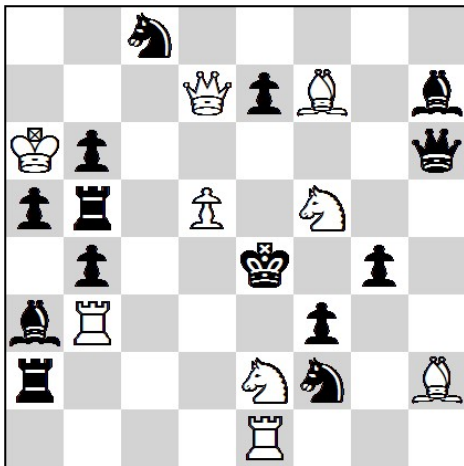

#2

9 + 14

9.

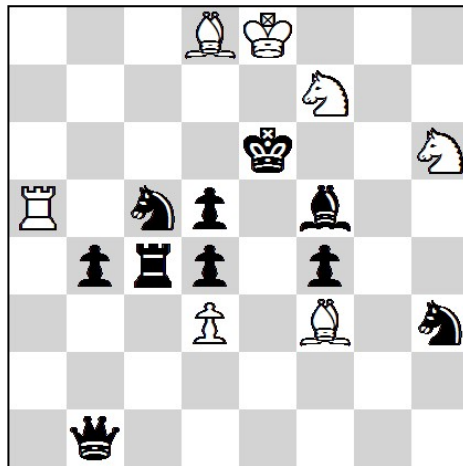

#3

7 + 10

10.

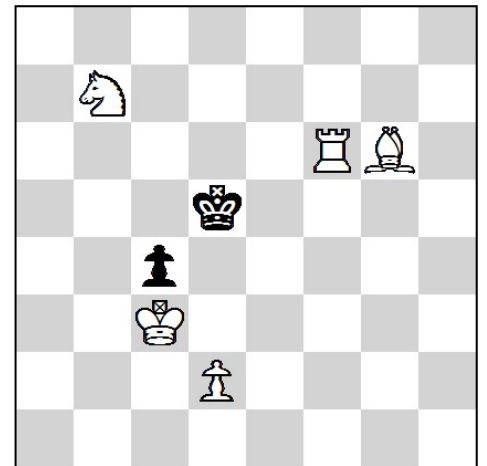

#4

5 + 2

11.

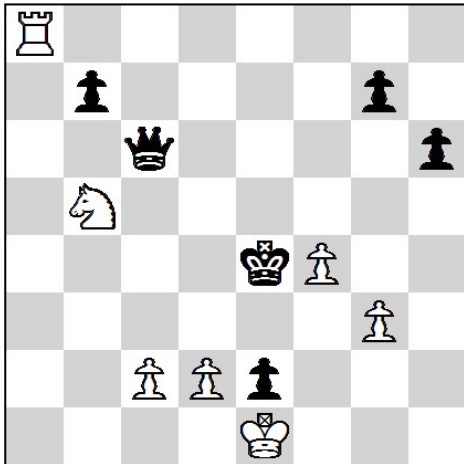

+

7 + 6

12.

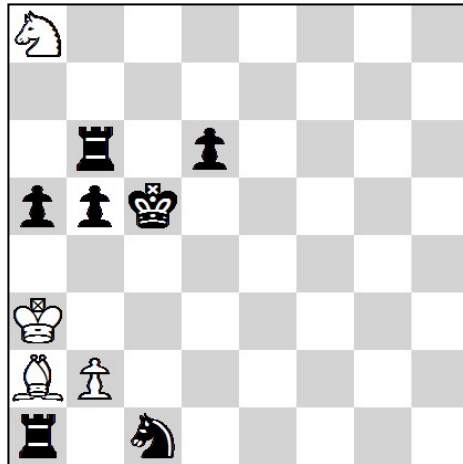

H#3

2 solutions

4 + 7

13.

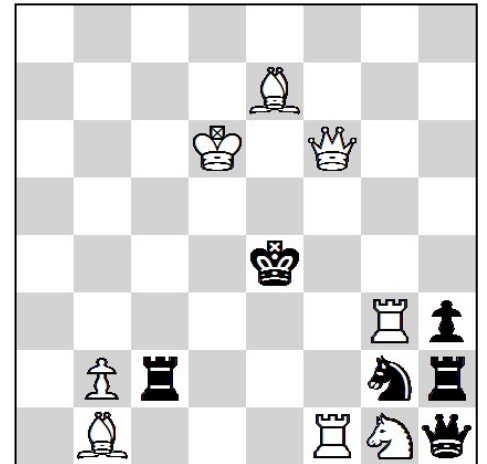

S#3

8 + 6

14.

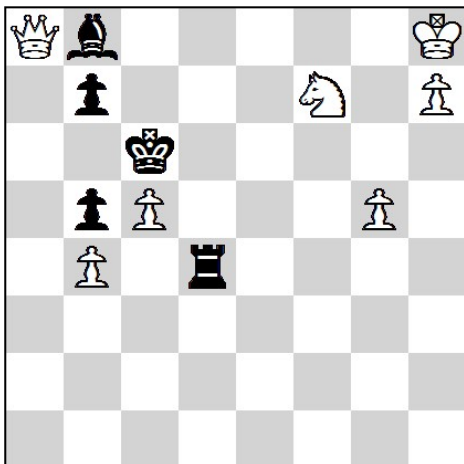

HS#2.5

7 + 5

a) Diagram

b) HS#3

(recommended stipulation for furth  
hs#3\* instead of the twinning for