

BOOM Easter GP Cat-2

08.04.2023 - Round 1. (20')

Name
Country

Time

1.

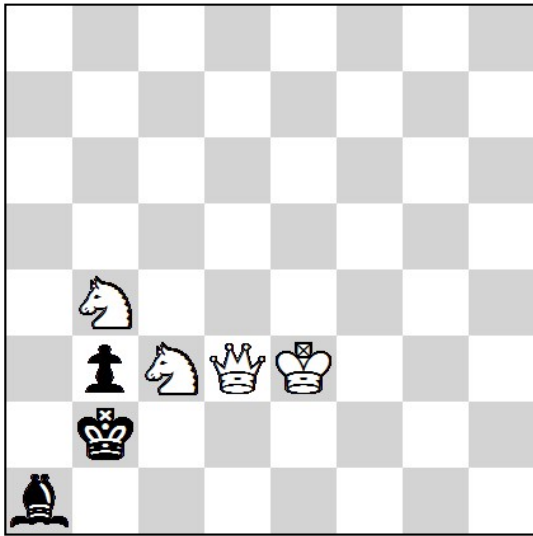

#2 4 + 3

2.

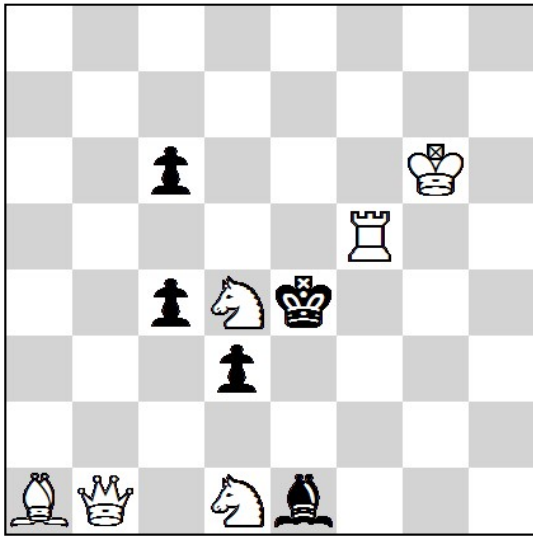

#2 6 + 5

3.

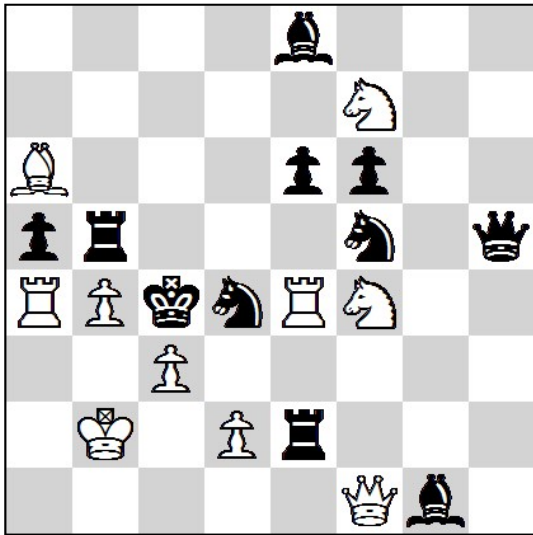

#2 10 + 11

BOOM Easter GP Cat-2

08.04.2023 - Round 2. (40')

Name
Country

Time

4.

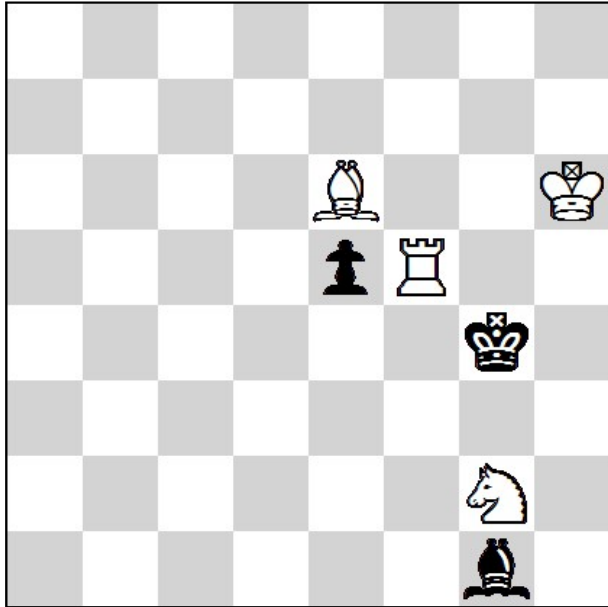

#3 4 + 3

5.

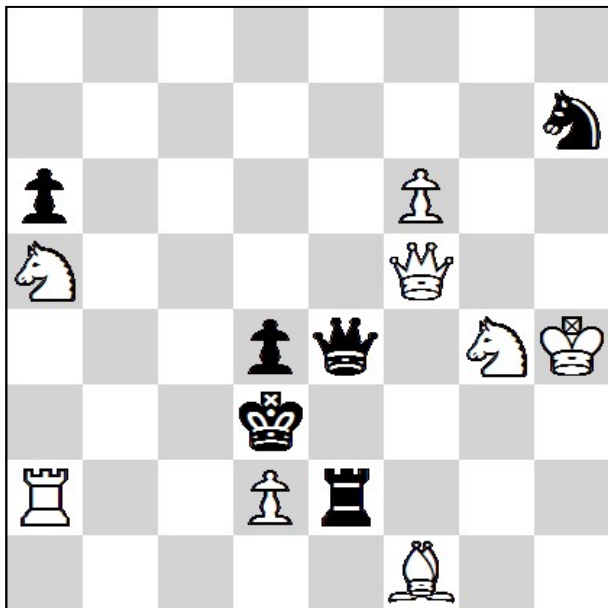



#3 8 + 6

BOOM Easter GP Cat-2

08.04.2023 - Round 3. (60')

Name
Country

				

Time

6.

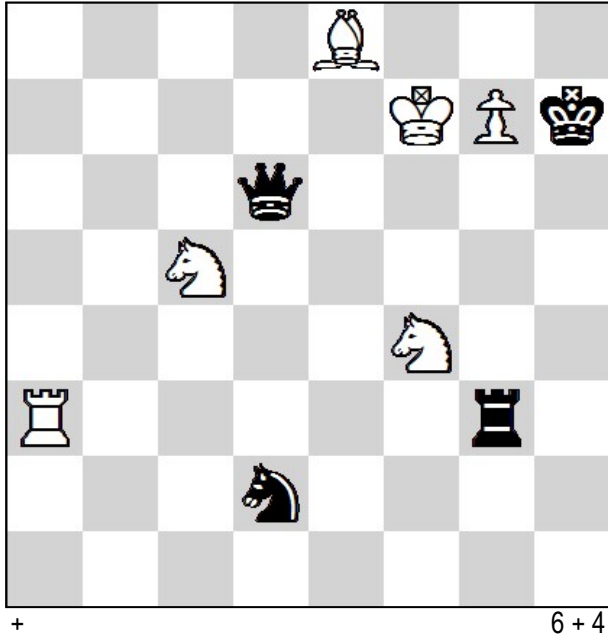

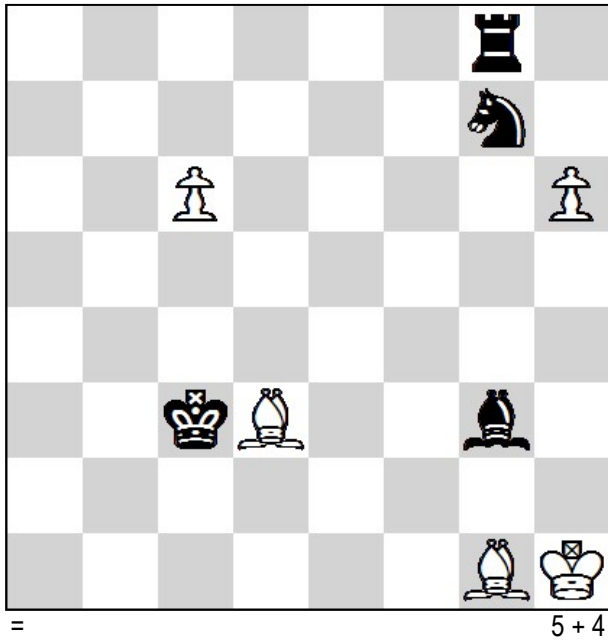

7.



BOOM Easter GP Cat-2

08.04.2023 - Round 4. (30')

Name
Country

Time

8.

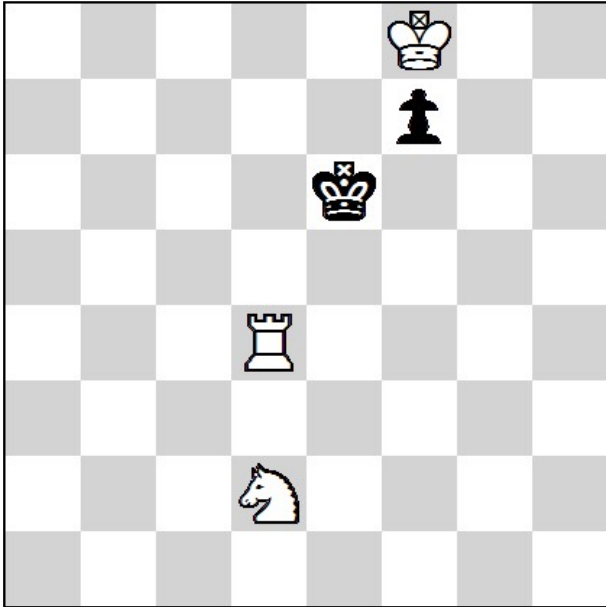

H#2 3 Solutions 3 + 2
(1.7 / 3.3 / 5)

9.

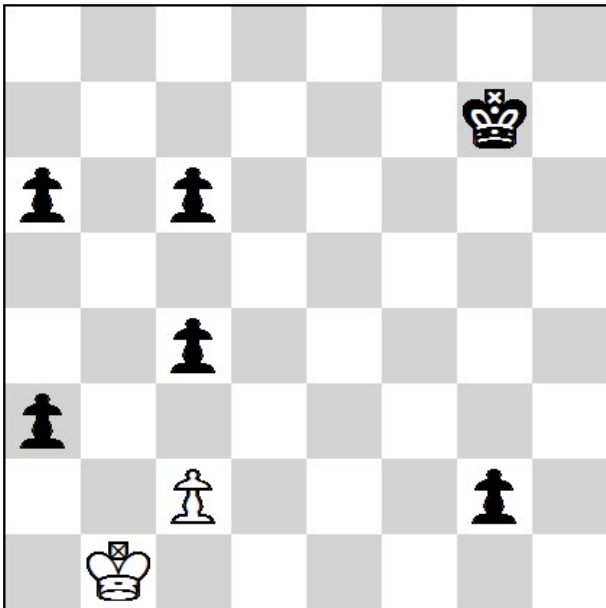

H#8 (5) 2 + 6

BOOM Easter GP Cat-2

08.04.2023 - Round 5. (50')

Name
Country

Time

10.

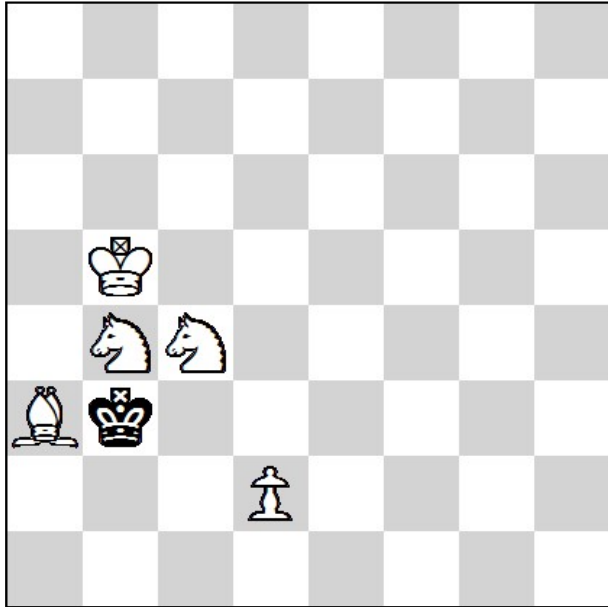

#4 5 + 1

11.

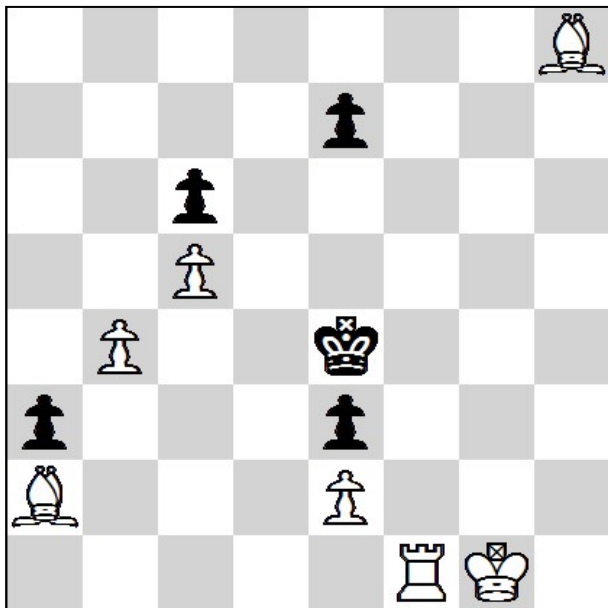

#4 7 + 5

BOOM Easter GP Cat-2

08.04.2023 - Round 6. (30')

Name
Country

Time

12.

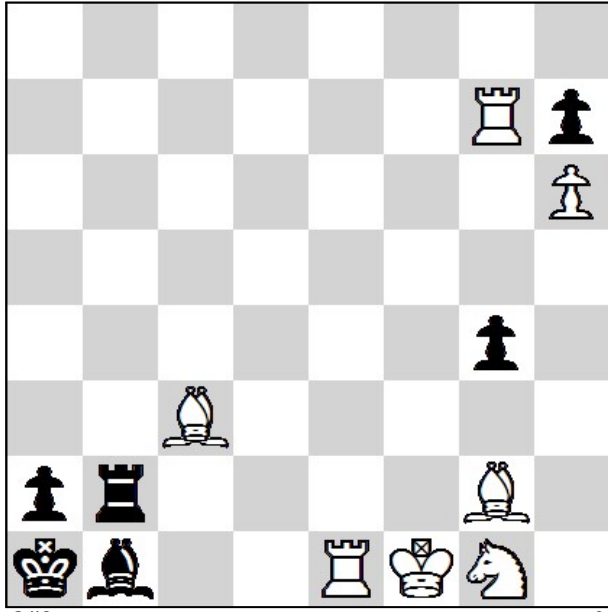

A chessboard diagram for problem 12. The board is an 8x8 grid with alternating light and dark squares. The pieces are as follows:

- White pieces: King on a1, Queen on a2, Rook on a3, Bishop on c3, Knight on e3, Rook on f3, Bishop on g3, Knight on h3.
- Black pieces: King on e8, Queen on e7, Rook on e6, Knight on e5, Bishop on d4, Knight on c4, Rook on a4, Bishop on a5.

S#2 7 + 6

13.

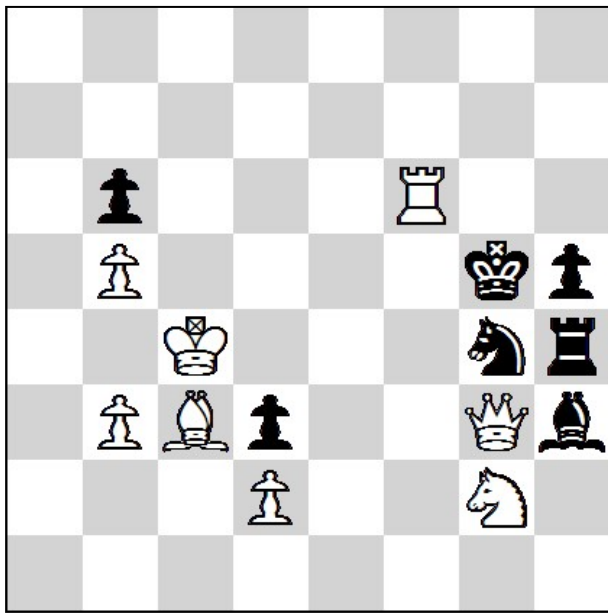

A chessboard diagram for problem 13. The board is an 8x8 grid with alternating light and dark squares. The pieces are as follows:

- White pieces: King on e3, Queen on e4, Rook on e5, Knight on e6, Bishop on e7, Knight on e8, Rook on e9.
- Black pieces: King on e2, Queen on e1, Rook on e0, Knight on e-1, Bishop on e-2, Knight on e-3, Rook on e-4.

S#2 8 + 7