

# Open of the Russian Women Championship

Russia, Tula 05.04.2024 - (180')

1.

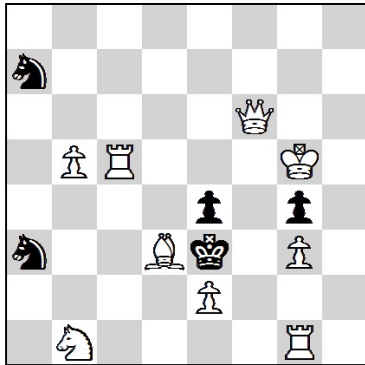

Baird, Edith Elina Helen  
Hackney Mercury, 1891 HM

1. ♖b6 [5.0]

YACPDB#:30967

#2

9 + 5

2.

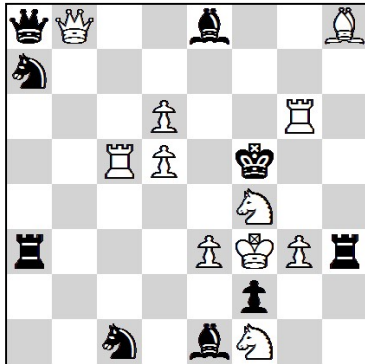

КУКУЦ Жермена  
"Шахматы" (Латвия), 1963

1. d7 [5.0]

YACPDB#:326947

#2

11 + 9

3.

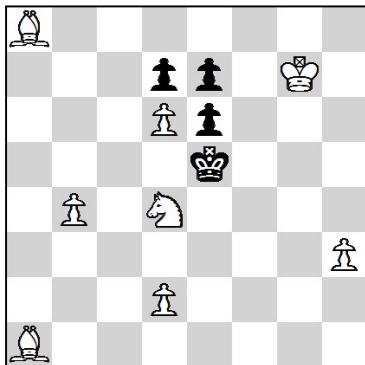

Polgar, Zsofia  
New in Chess, Mar 1986

1. ♖g6 [5.0]

YACPDB#:386682

#2

8 + 4

# Open of the Russian Women Championship

Russia, Tula 05.04.2024 - (180')

4.

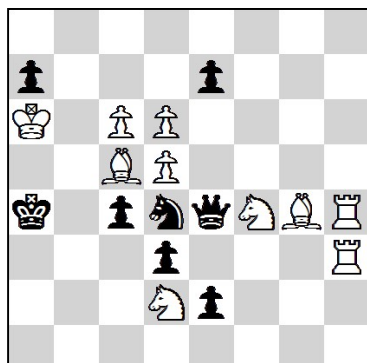

ЭЙВАЗОВА Зулейха  
"Шахматы в СССР", 1986 №6

1. ♖d7 > 2. c7+ [1.25]  
1... ♔f5 2. ♘:e2 [1.25]  
1... ♔e6 2. ♘:d3 [1.25]  
1... ♔:d5 2. ♘:d5 [1.25]

YACPDB#:336474

#3

10 + 8

5.

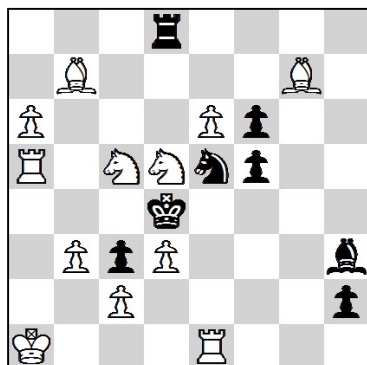

ЛЕОНТЬЕВА Надежда, КОФМАН Рафаэль  
Матч СССР - Югославия, 1977, 2 место

1. ♞e4 > 2. ♖a4+ [1.0]  
1... ♞d7 2. ♞c7 [1.0]  
1... ♞g4 2. ♞g3 [1.0]  
1... ♞~ 2. ♗:f6+ [1.0]  
1... ♖f8, ♖c8 2. ♞c7 [1.0]

YACPDB#:53407

#3

12 + 8

6.

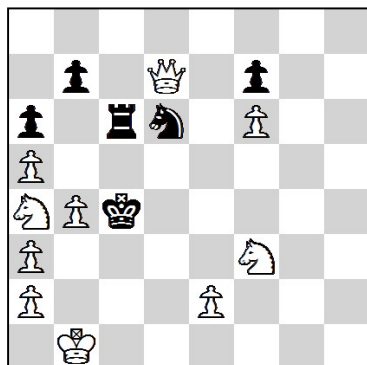

СОЛОДОВА Раиса  
Всероссийский конкурс, 1964 1 место

1. ♖c2  
1... ♖b5+ 2. ♖b3 [2.5]  
1... ♖d5+ 2. ♖d3 [2.5]

YACPDB#:182680

#3

10 + 6

# Open of the Russian Women Championship

Russia, Tula 05.04.2024 - (180')

7.

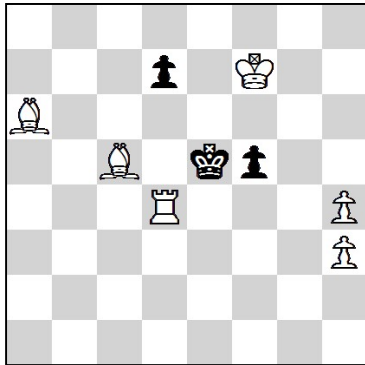

#4 6 + 3

ЛЕОНТЬЕВА Надежда  
"Радянска жинка", 1982, 1 приз

1. ♖b7 d5 2. ♖:d5 f4 3. ♖f3 @  
1...d6 2. ♖:d6 ♖f4 3. ♖d3 @  
2...f4 3. ♖e6, ♖f3 @

@	1	2	3
Pts.	1.5	3.5	5

YACPDB#:194999

8.

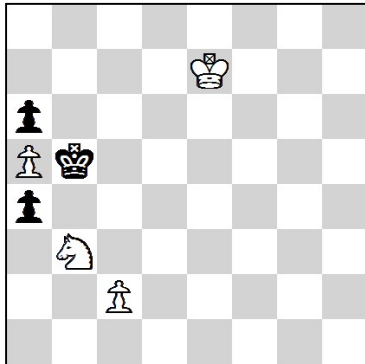

+ 4 + 3

Polgar, Judith  
Chess Life, 1994, 2nd HM

1. ♘c1! [1.0]  
1... ♖b4 2. ♘a2+ ♖a3 3. ♘c3 ♖b4 4. ♘b1 [1.0]  
4... a3 5. ♘:a3 ♖:a3 6. ♖e6! [1.0]  
6... ♖b4 7. ♖d6 ♖b5 8. c3! [1.0]  
8... ♖c4 9. ♖c6 [1.0]

YACPDB#:582029

9.

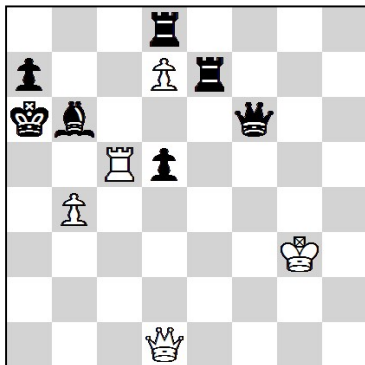

+ 5 + 7

ПЕПЕЛЯЕВА Елена Николаевна  
Алма-Атинская правда, 1959

1. ♖d3+ [1.0]  
1... ♖b7 2. ♖:d5+ [1.0]  
2... ♖b8 3. ♖c8+ [1.0]  
3... ♖:c8 4. ♖a8+!! [1.0]  
4... ♖c7 5. dc ♖+ ♖d6 6. ♖cc6+ [1.0]

YACPDB#:355022

# Open of the Russian Women Championship

Russia, Tula 05.04.2024 - (180')

10.

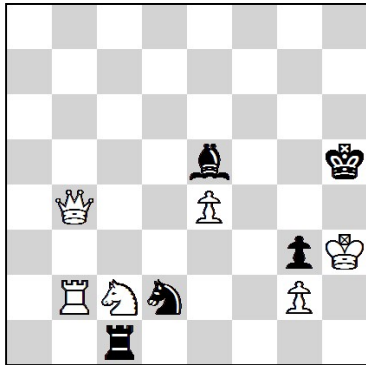

Polgar, Zsuzsa  
Chess Life, 1988 3rd Prize

1. ♘e1

- |           |         |       |         |       |
|-----------|---------|-------|---------|-------|
| 1... ♖:e1 | 2. ♖b1  | ♘:e4! | 3. ♚:e4 | [1.0] |
| 3... ♖:e4 | 4. ♖b4! |       |         | [1.0] |
| 4... ♙d4  | 5. ♖b5+ | ♙e5   | 6. ♖b4  | [1.0] |
| 6... ♖e1  | 7. ♖b1  | ♖e4   | 8. ♖b4  | [1.0] |

YACPDB#:385337

= 6 + 5

11.

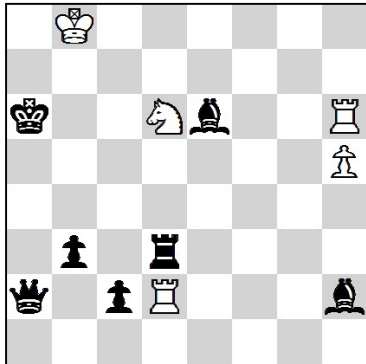

ЛЕОНТЬЕВА Надежда  
"Шахматы в СССР", 1965

- |        |      |        |      |       |
|--------|------|--------|------|-------|
| 1. ♖g3 | ♖d5  | 2. ♙g4 | ♘f5‡ | [2.5] |
| 1. ♖d5 | ♖:c2 | 2. ♖a5 | ♖c6‡ | [2.5] |

Н#2 2 решения 5 + 7

12.

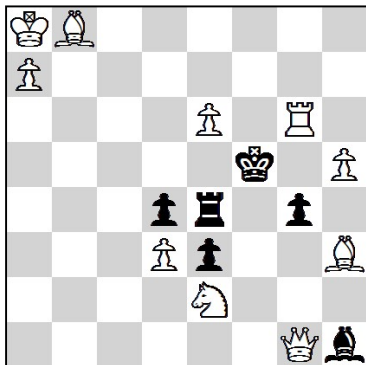

ЛЕОНТЬЕВА Надежда  
"SZACHY", 1974 №7

1. ♚g2

- |           |          |        |
|-----------|----------|--------|
| 1... ♙:g2 | 2. ♙:g4+ | [1.25] |
| 1... gh   | 2. ♚g4+  | [1.25] |
| 1... ♖f4  | 2. ♚d5+  | [1.25] |
| 1... ♖e5  | 2. ♚f3+  | [1.25] |

S#2 10 + 6