

Open Solving Tournament Lithuania 2026

Lithuania, Kedainiai 25.04.2026 - Round 1. (90')

1.

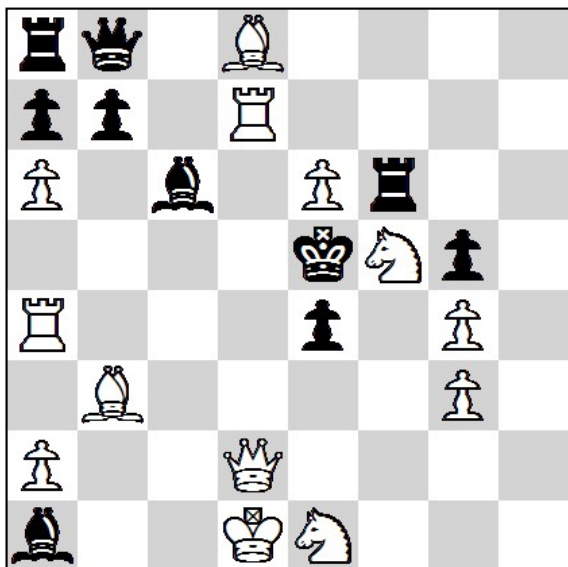

#2

13 + 10

2.

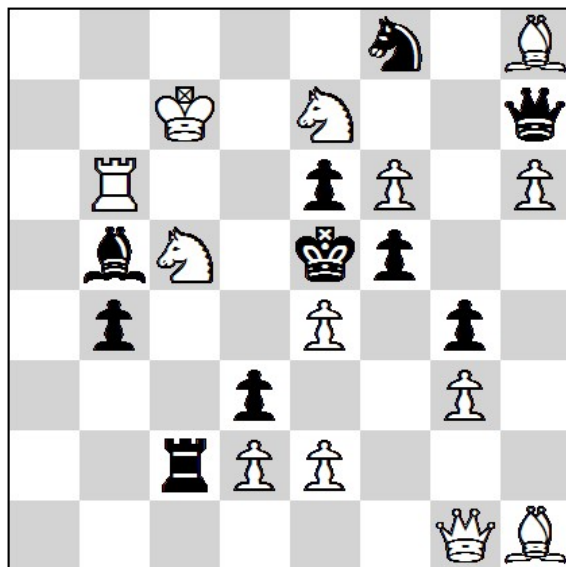

#3

13 + 10

3.

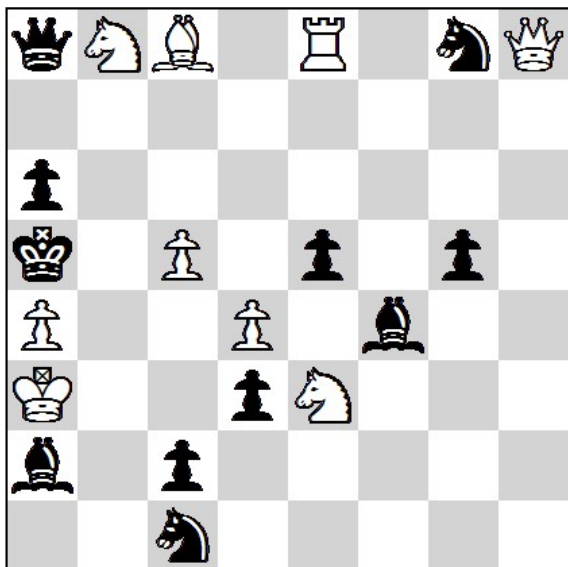

#5

9 + 11

4.

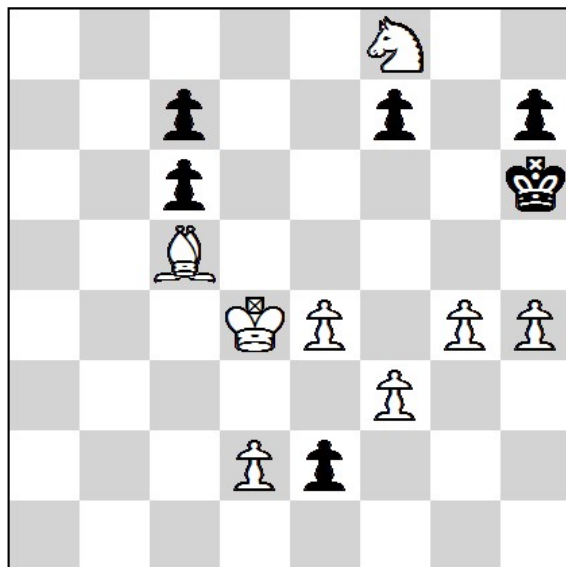

+

8 + 6

5.

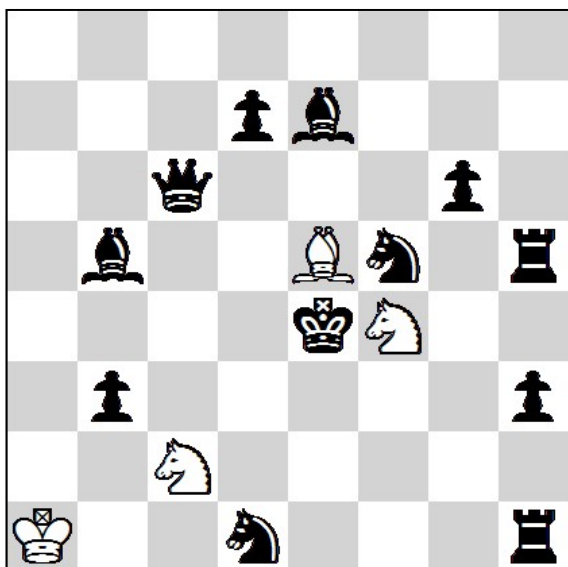

H#3

4 Solutions

4 + 12

(1,25 / 2,5 / 3,75 / 5)

6.

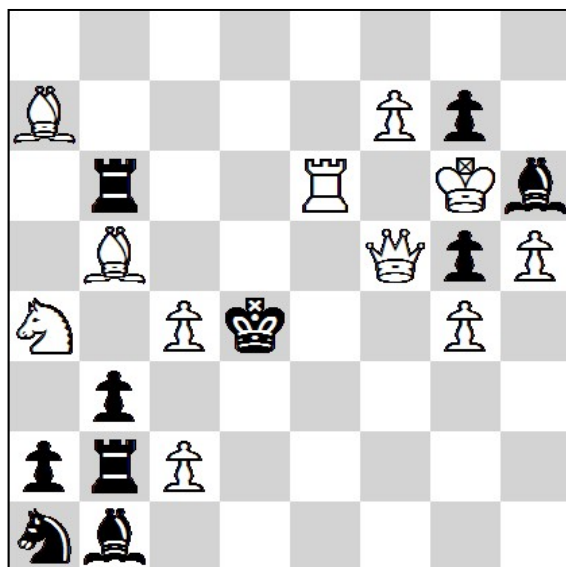

S#2

11 + 10

Open Solving Tournament Lithuania 2026

Lithuania, Kedainiai 25.04.2026 - Round 2. (90')

7.

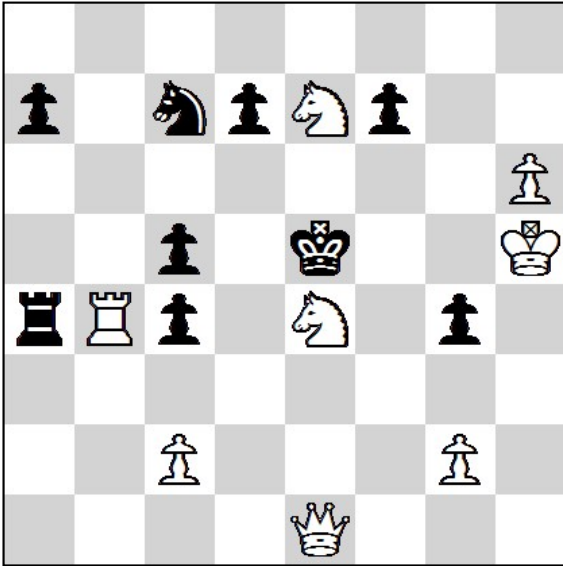

#2

8 + 9

8.

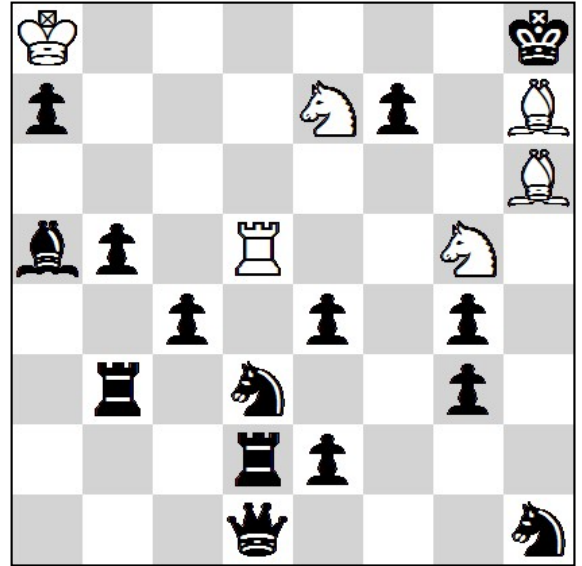

#3

6 + 15

9.

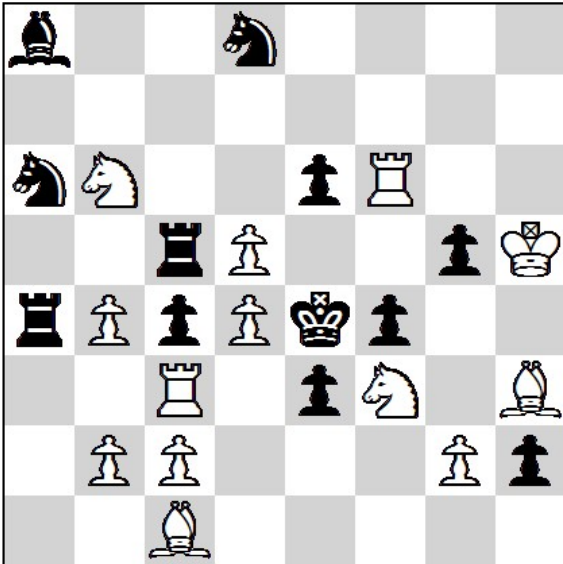

#4

13 + 12

10.

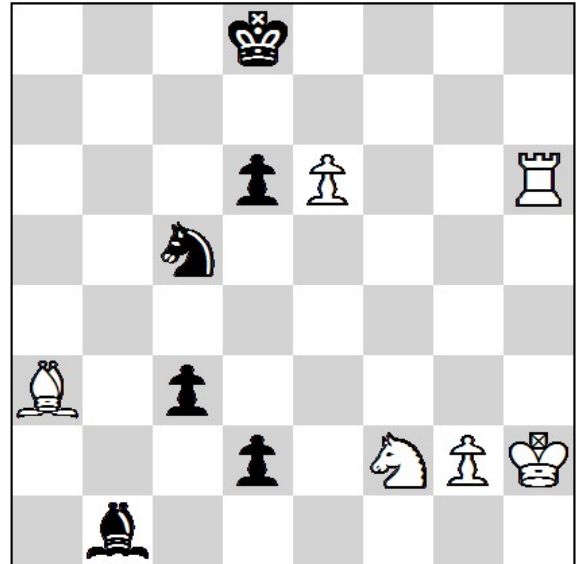

=

6 + 6

11.

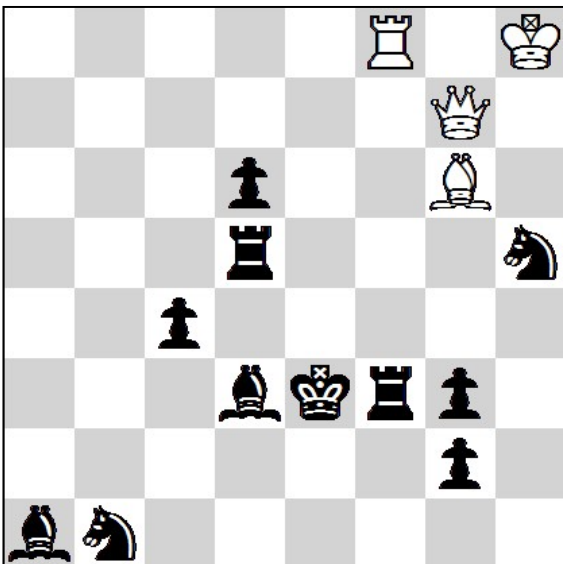

H#2

4 Solutions
(1,25 / 2,5 / 3,75 / 5)

4 + 11

12.

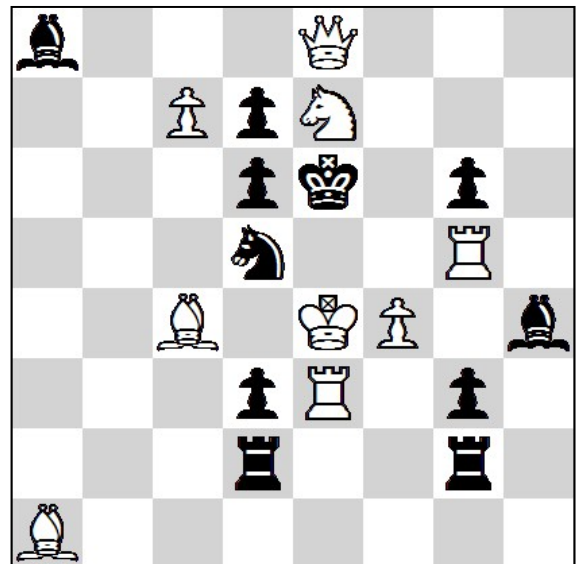

S#3

9 + 11